

PROGETTO LABORATORI LUDICO RICREATIVI

INQUADRAMENTO STORICO

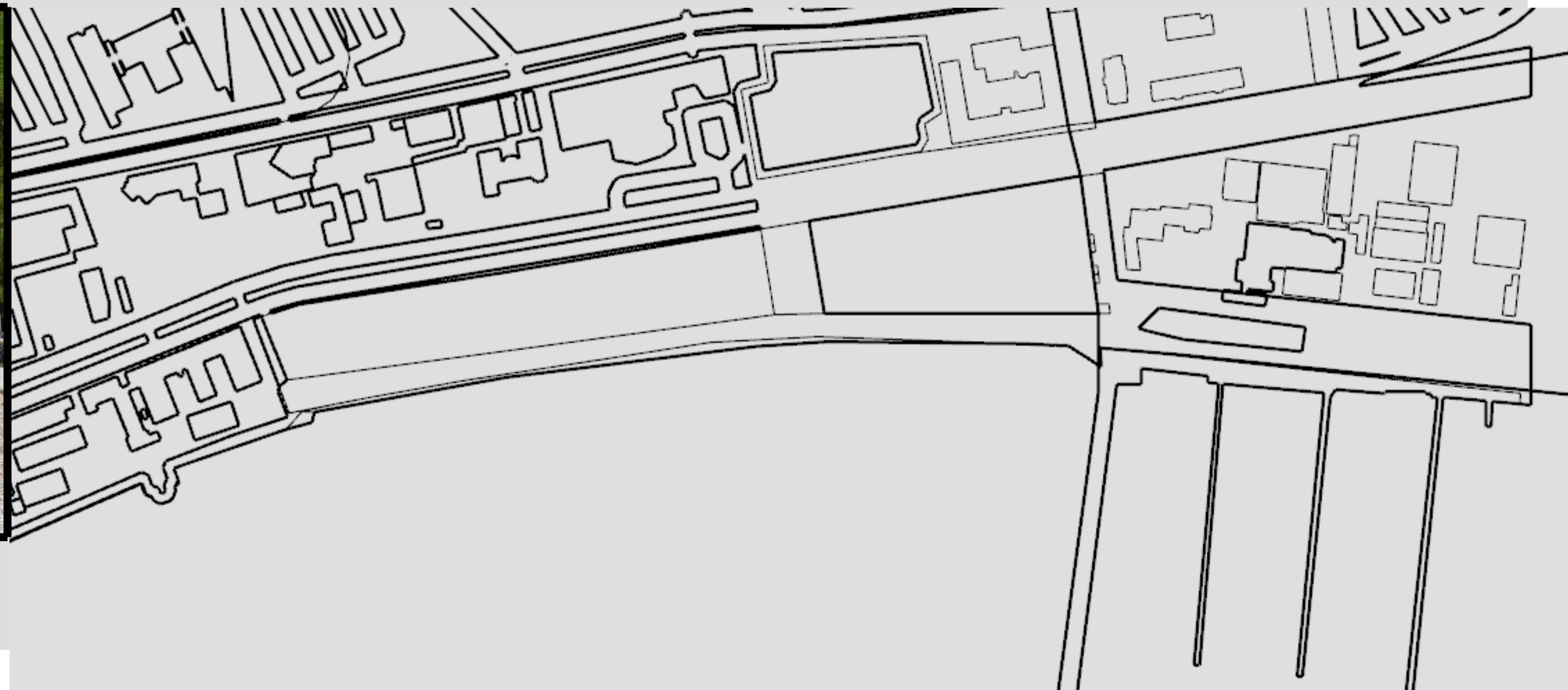

La località "Su Siccu", scelta per la realizzazione del progetto, era nel secolo scorso un posto malsano e paludoso bonificato nel 1919. E' una località di costa cagliaritano situata tra il molo Ichnusa ed il molo "pennello di Bonaria"; dalla sua passeggiata è possibile ammirare uno splendido scorcio del Golfo di Cagliari da una parte, ed il santuario di Bonaria con la sua imponente scalinata, dall'altra. Per molti anni la zona è rimasta in uno stato di abbandono.

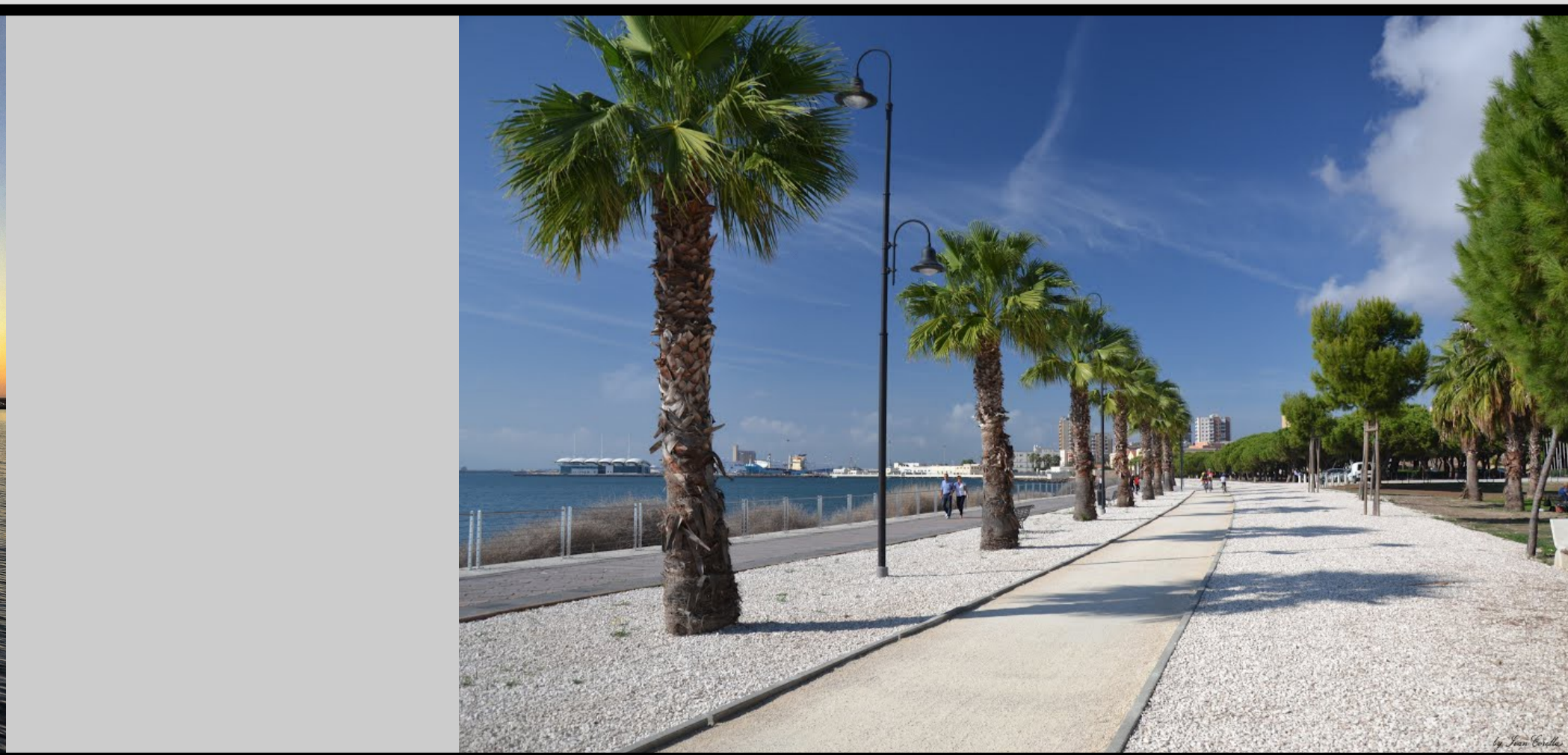
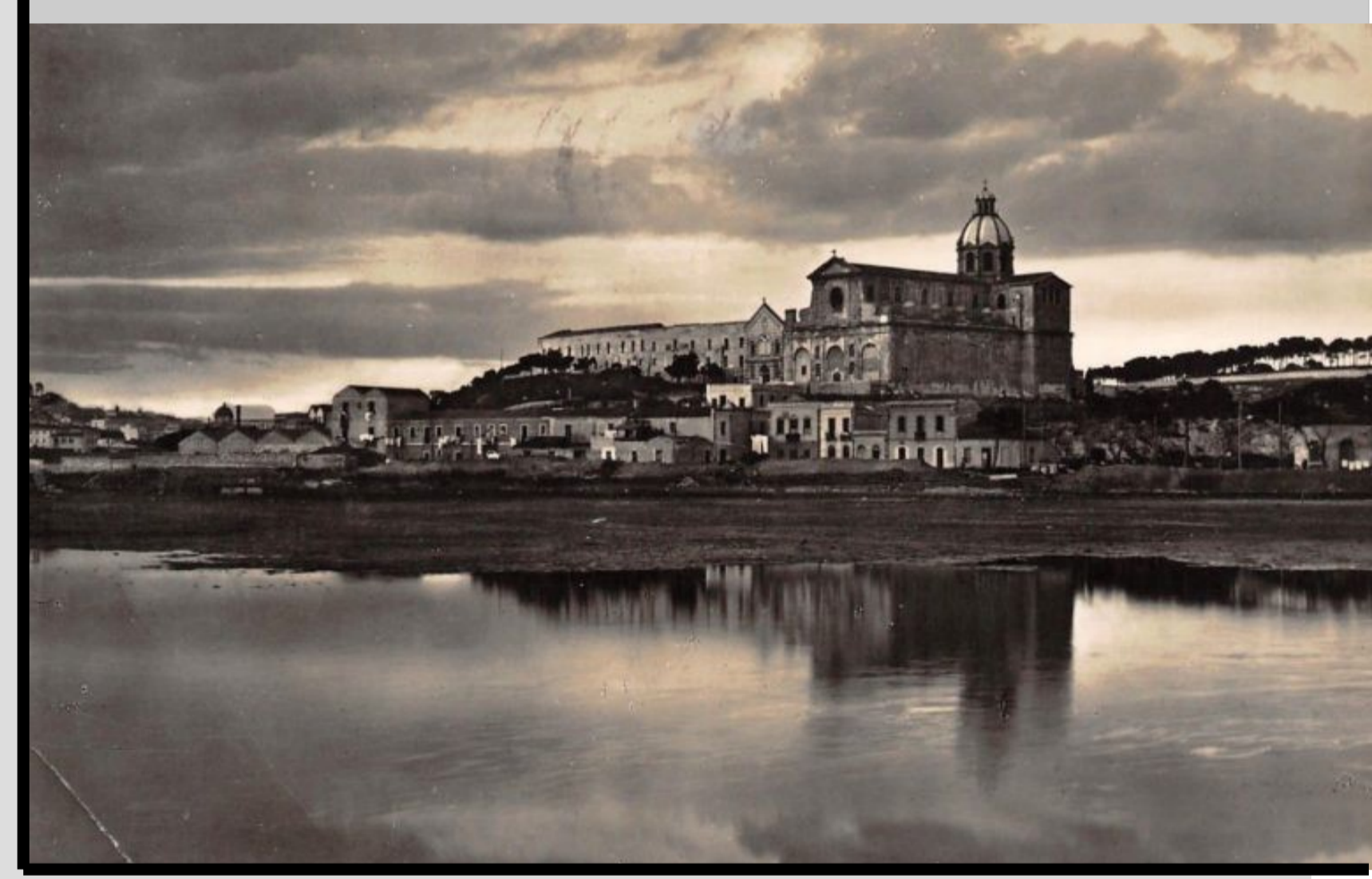

PROGETTO LABORATORI LUDICO RICREATIVI

PROGETTO AREA PARCO

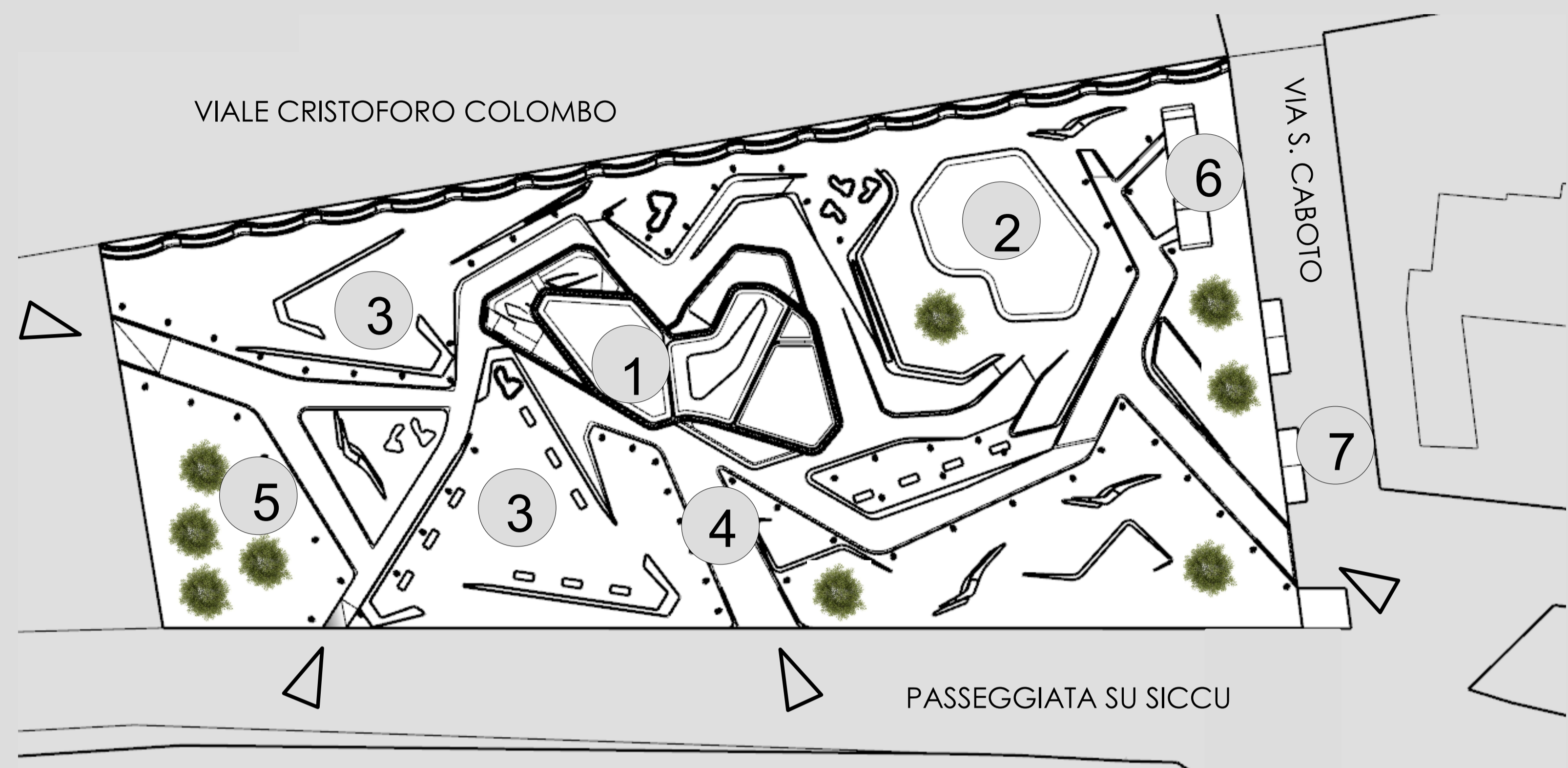

- LEGENDA:
 1: EDIFICIO LABORATORI;
 2: PUNTO RISTORO;
 3: AREE VERDI;
 4: PERCORSI PARCO;
 5: ALBERI;
 6: BAGNI PUBBLICI;
 7: PARCHEGGI;
 Δ INGRESSI.

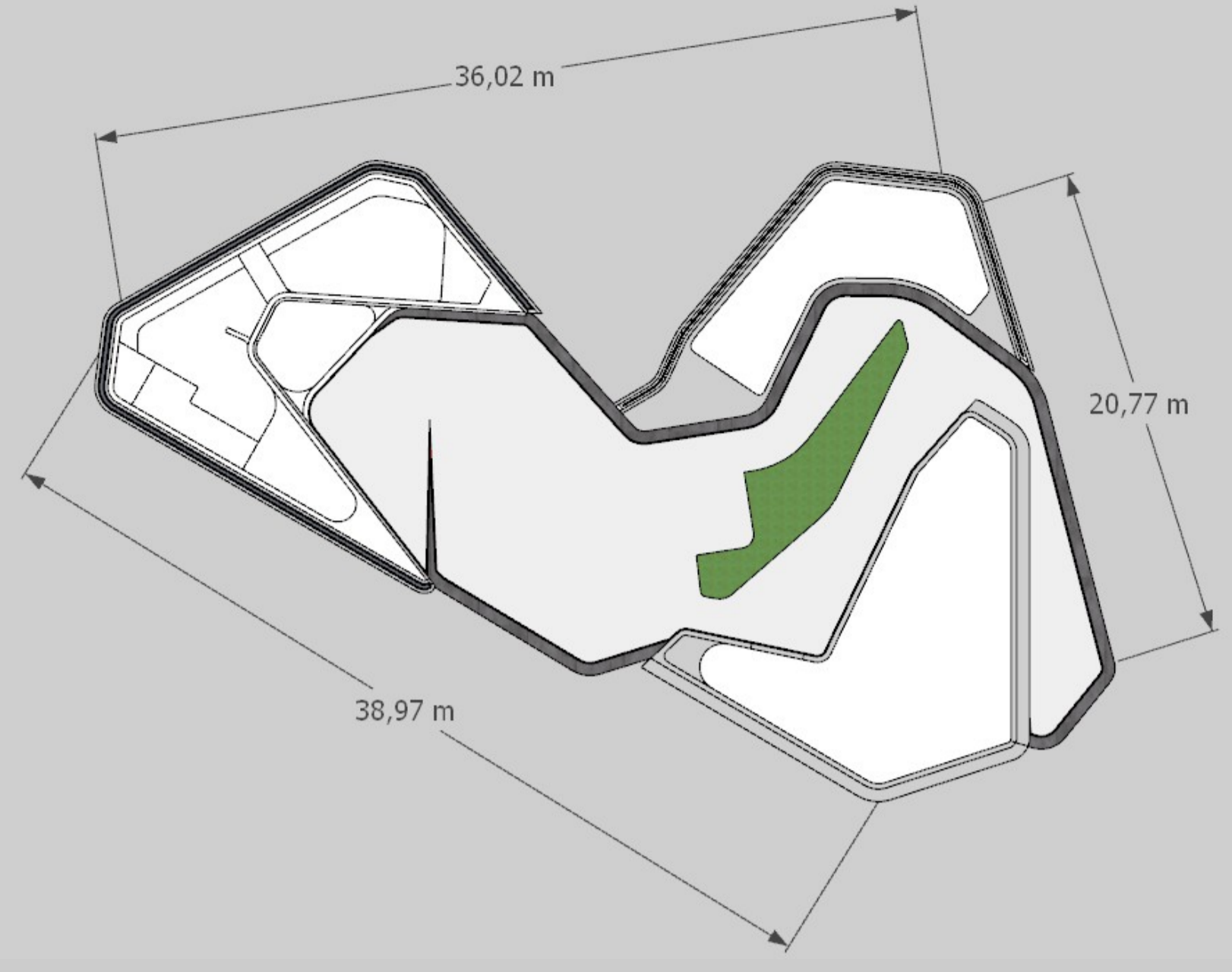

PLANIMETRIA PIANO TERRA

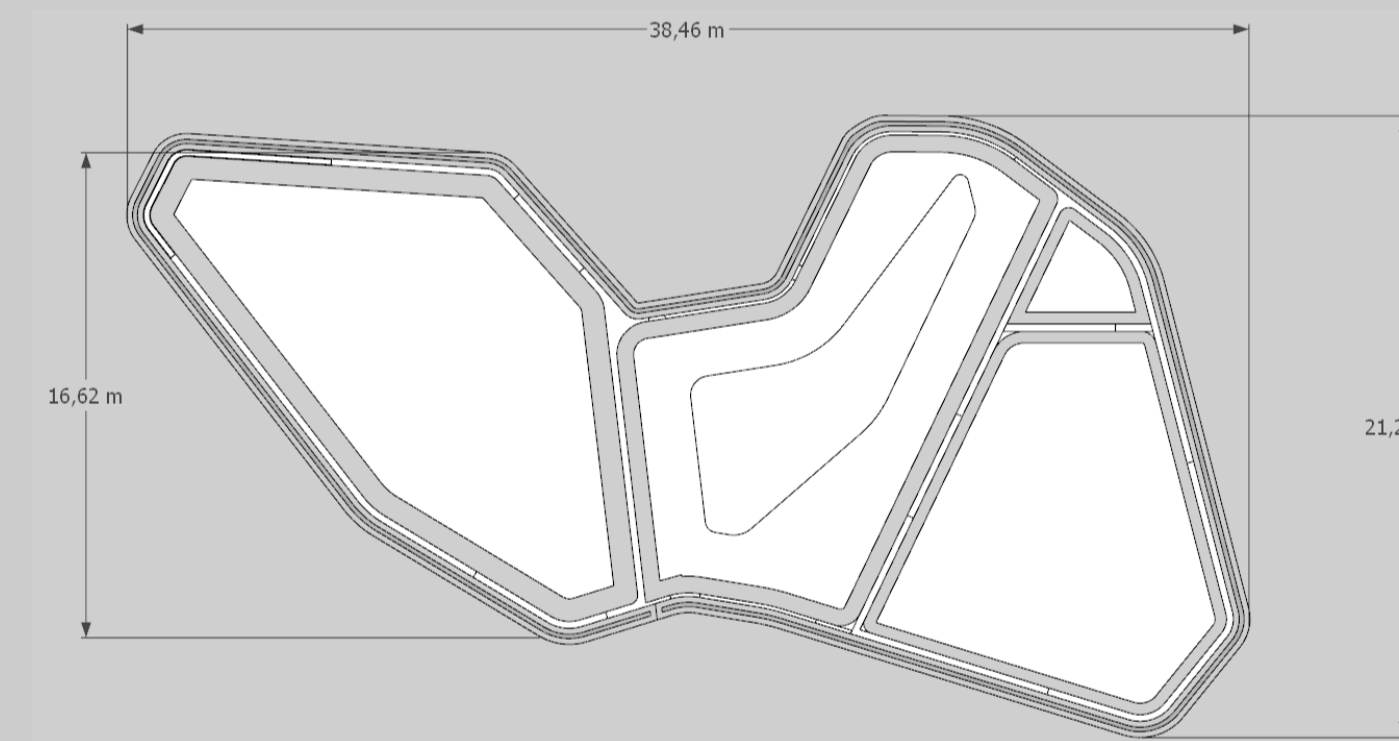

PLANIMETRIA PIANO PRIMO

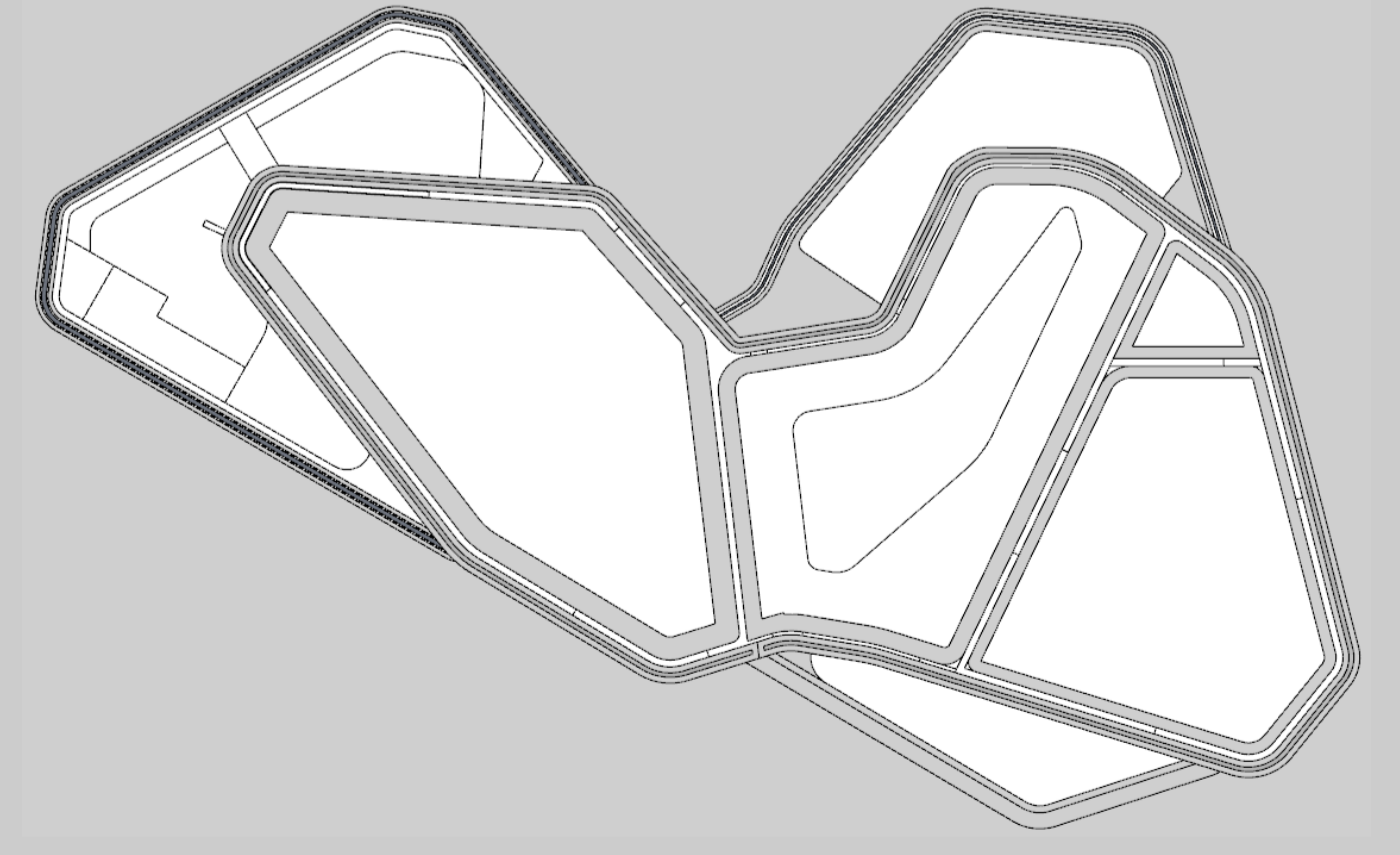

PLANIMETRIA GENERALE

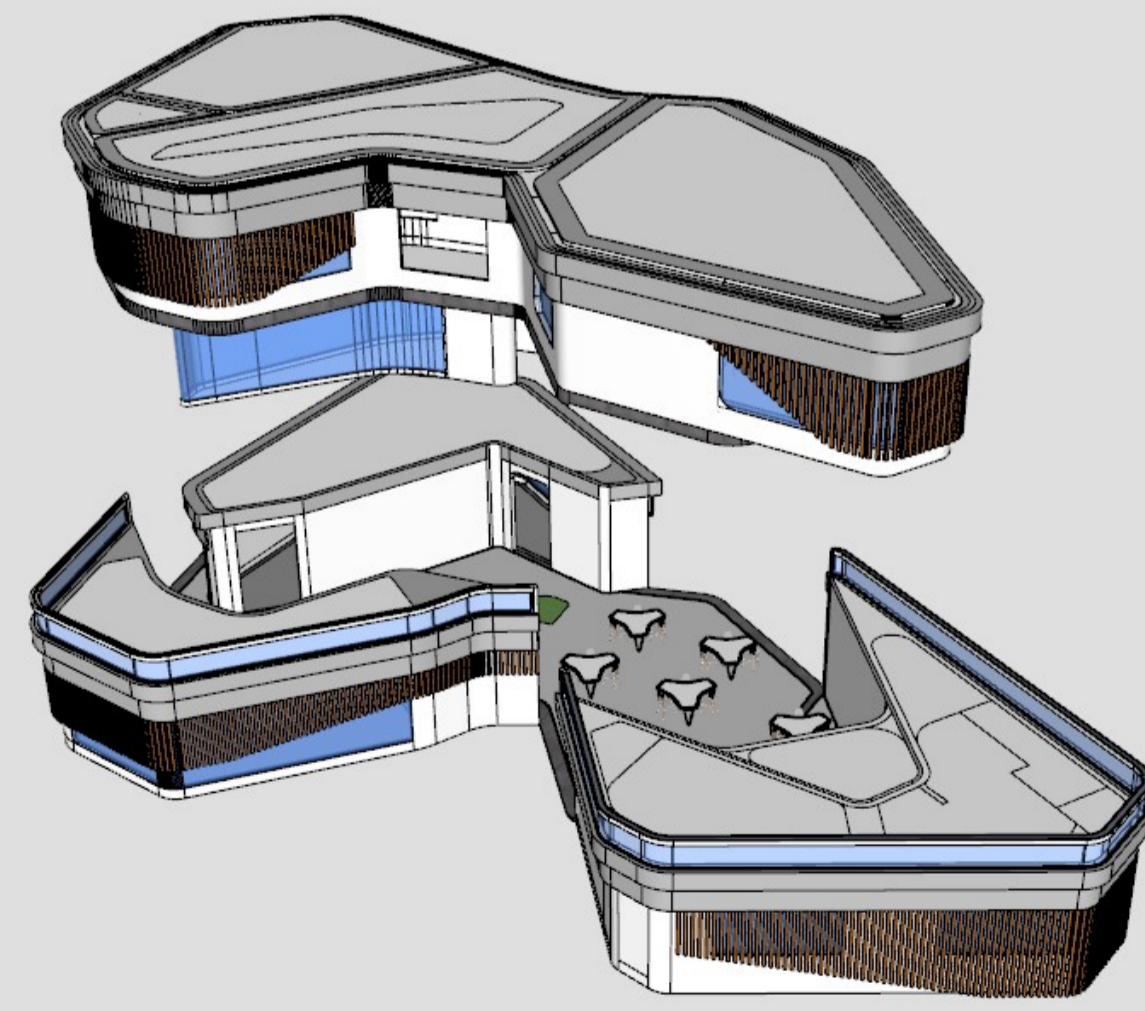

PROGETTO LABORATORI LUDICO RICREATIVI

PROGETTO AREA PARCO

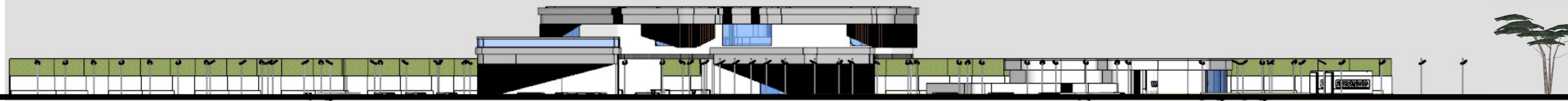

PROSPETTO SUD

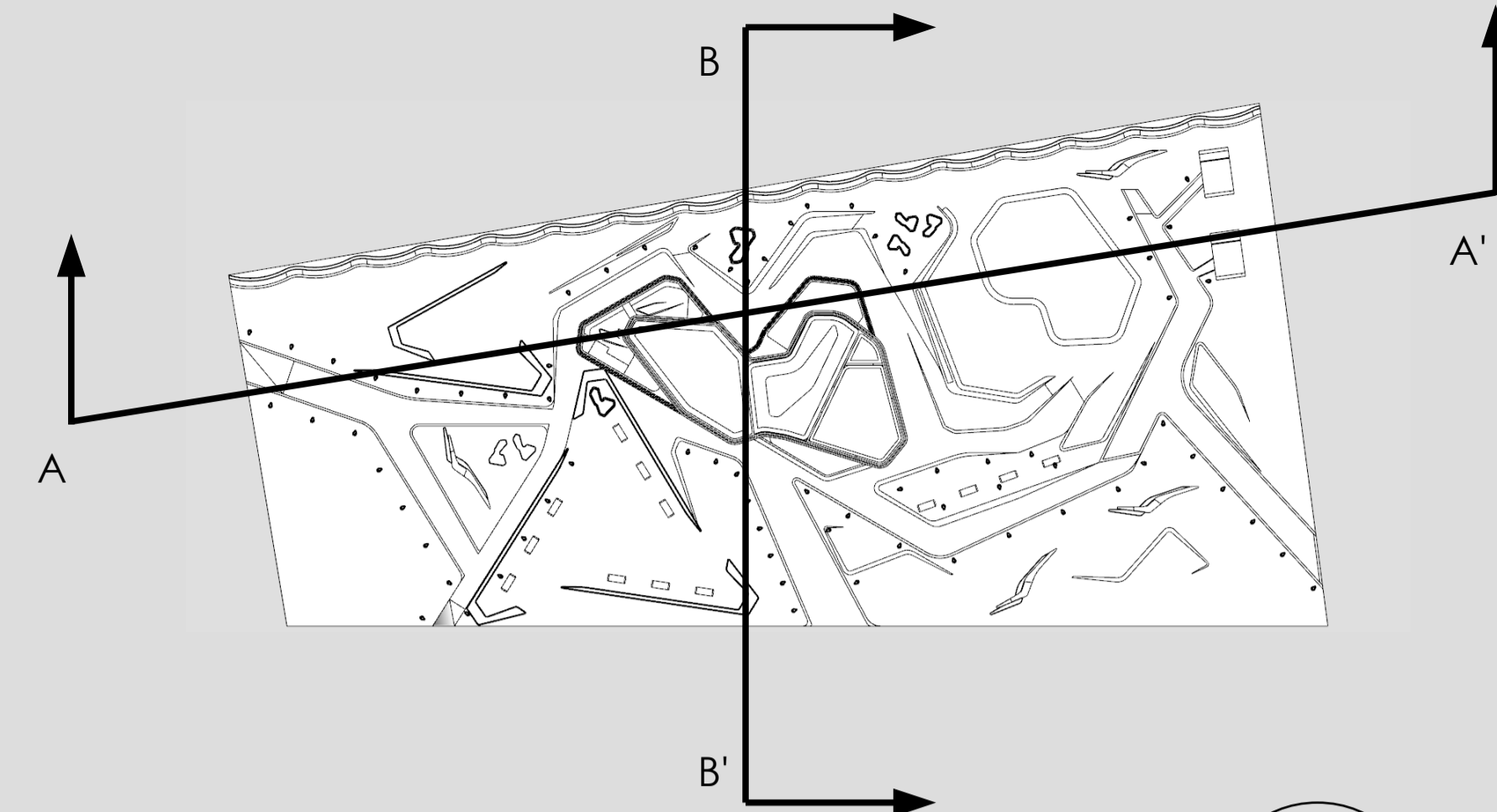

PROSPETTO EST



PROSPETTO NORD



PROSPETTO OVEST



SEZIONE A-A'

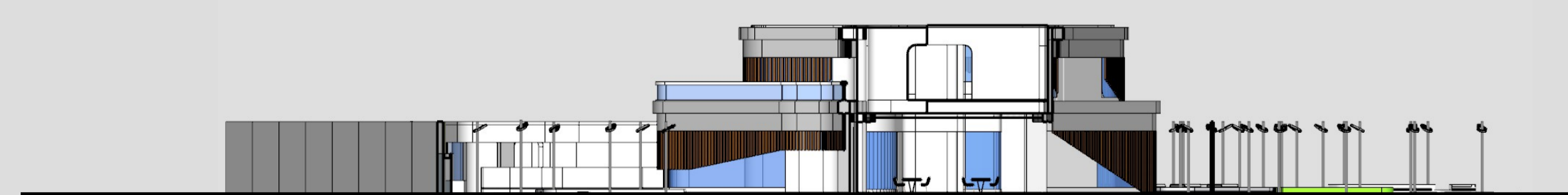

SEZIONE B-B'

PROGETTO LABORATORI LUDICO RICREATIVI

PROGETTO

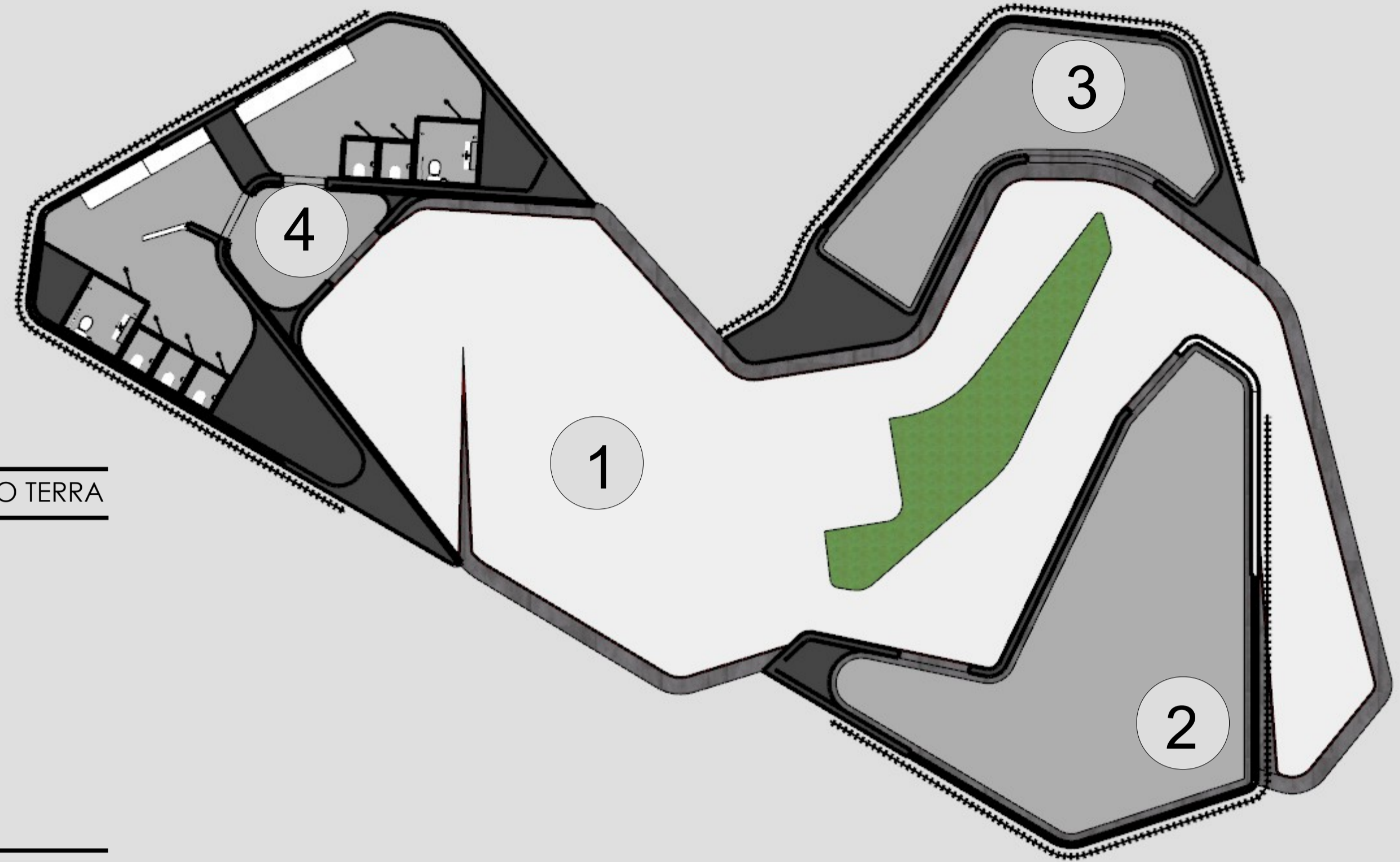
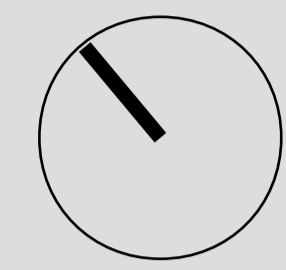

PIANTA PIANO TERRA

PROSPETTO SUD

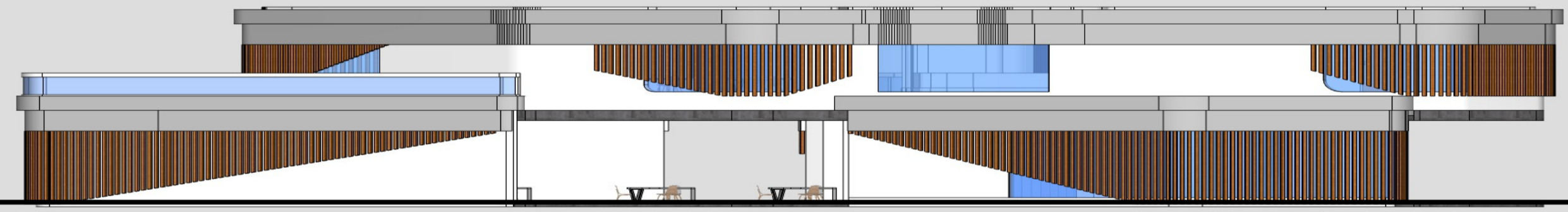

PLANIMETRIA PIANO PRIMO

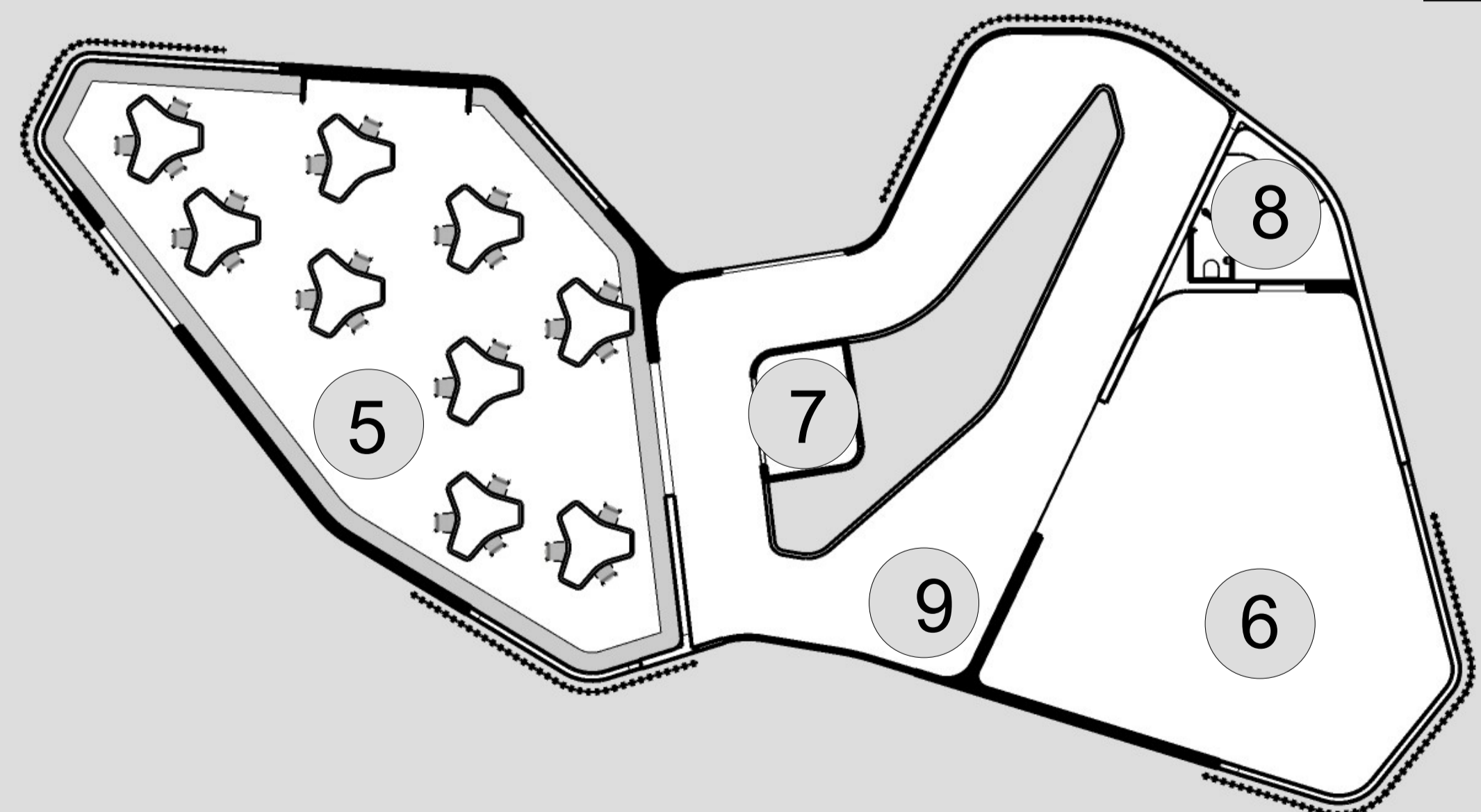

- LEGENDA:
 1: LABORATORI (322mq);
 2: HALL D'INGRESSO (107mq);
 3: DEPOSITO (52mq);
 4: SERVIZI IGENICI (72mq);
 5: LABORATORIO (160mq);
 6: UFFICIO (110mq);
 7: ASCENSORE (7,55mq);
 8: SERVIZI IGENICI (10mq);
 9: ANDRONE (106mq).

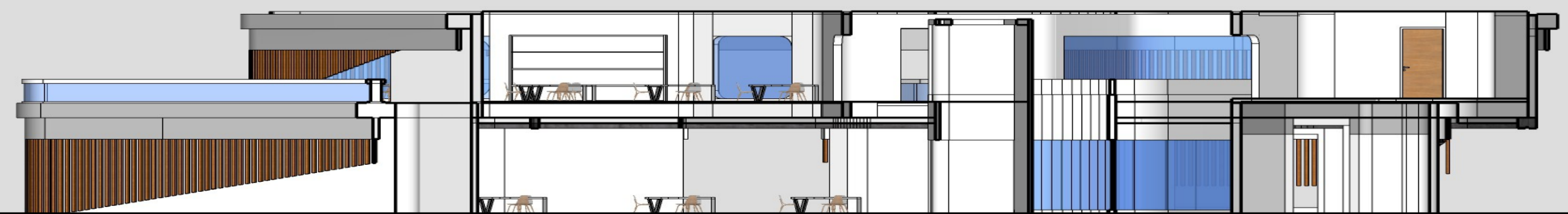

DETTAGLI PROGETTO

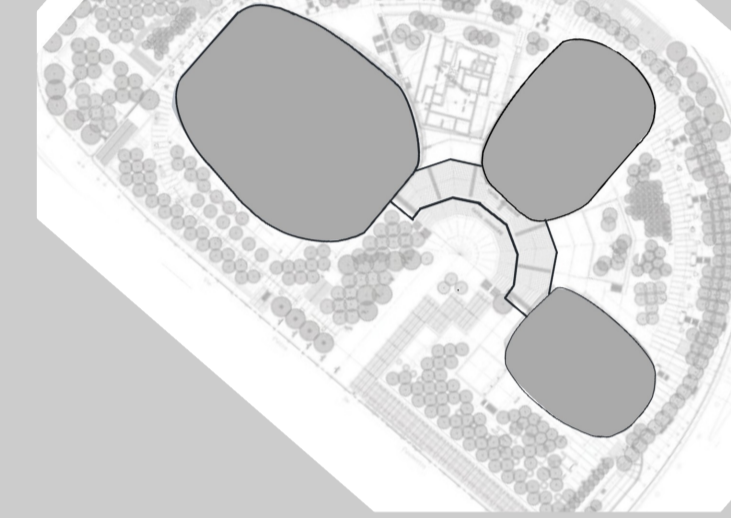
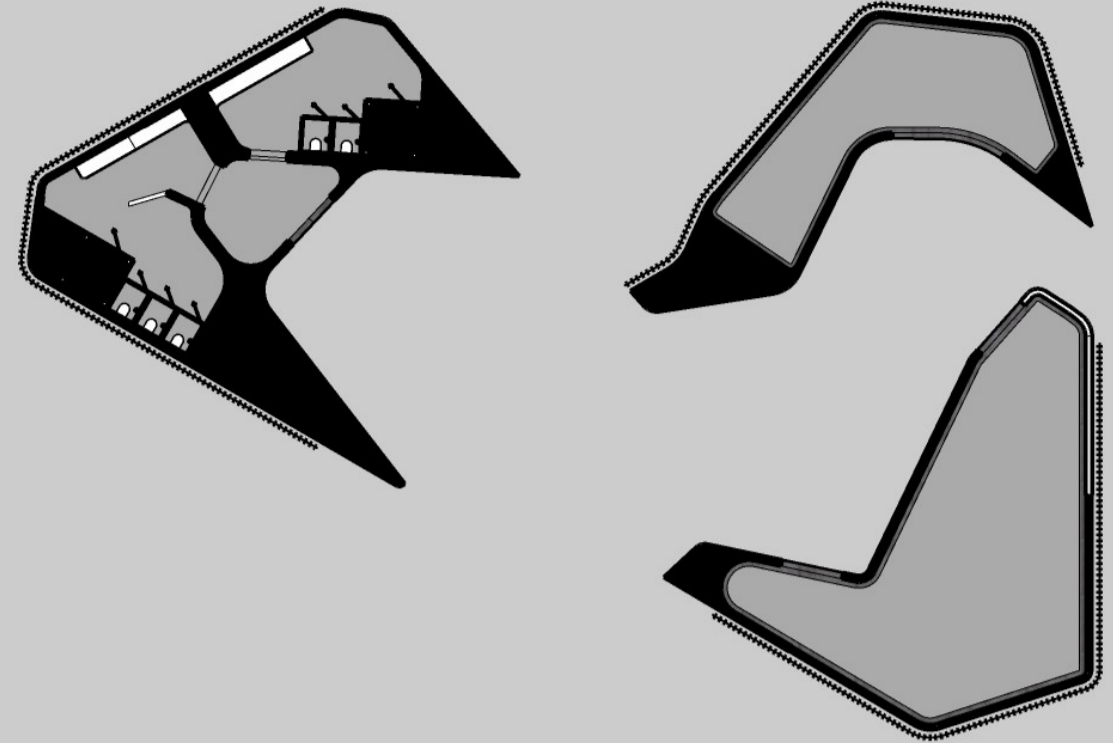

Per la divisione degli ambienti al piano terra ho preso ispirazione dalla planimetria dell'Auditorium del Parco della Musica di Renzo Piano

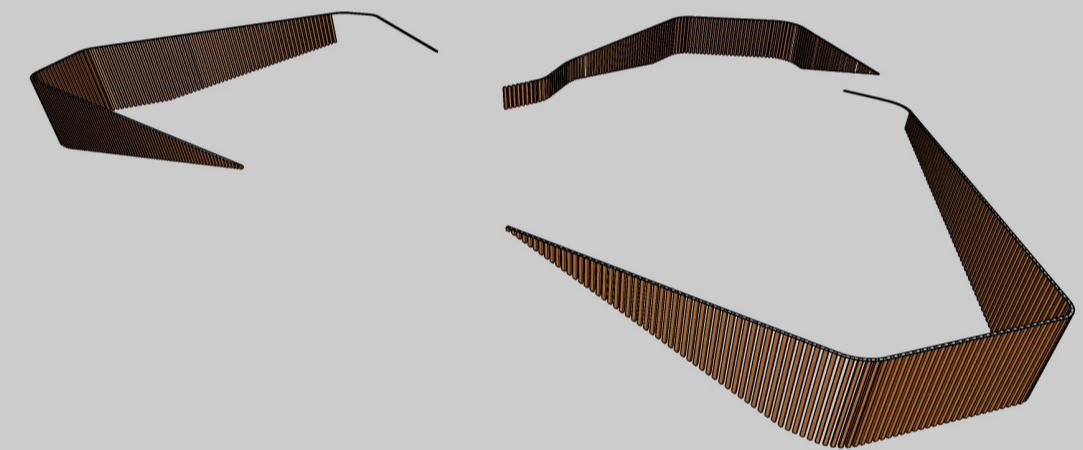

ARREDI



TAVOLO

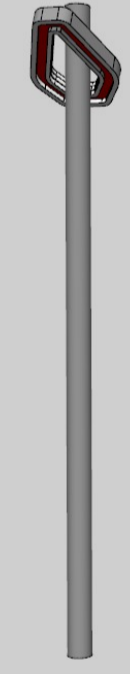

LAMPIONE

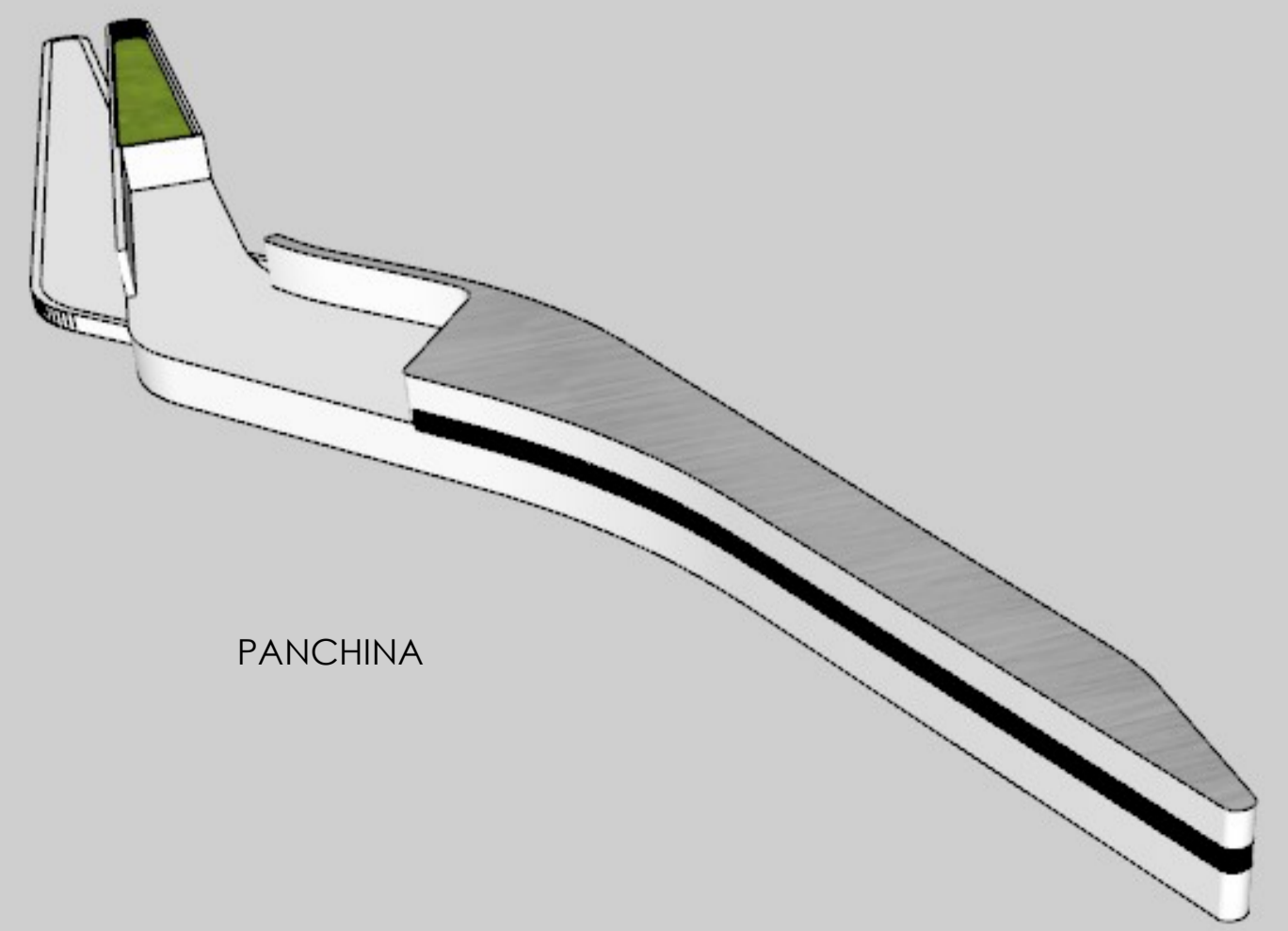

PANCHINA

PROGETTO LABORATORI LUDICO RICREATIVI

PUNTO RISTORO E BAGNI PUBBLICI

- LEGENDA:
 1: BAR (51mq);
 2: SALA DA PRANZO (140mq);
 3: CORSIA (86mq);
 4: SERVIZI IGENICI (34mq)

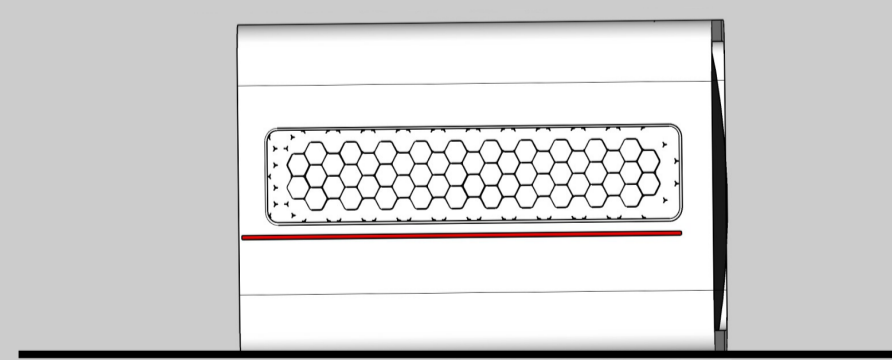
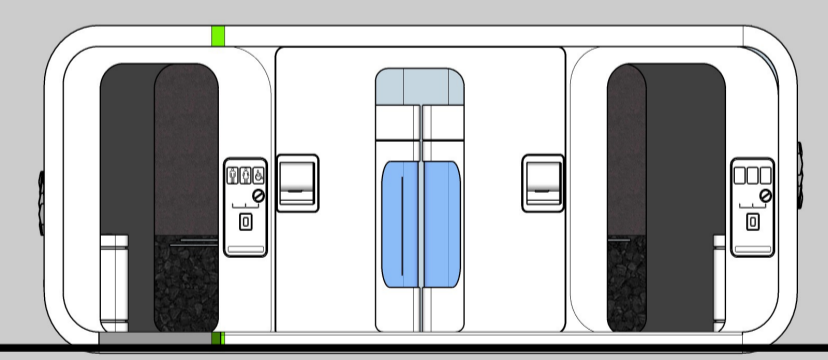
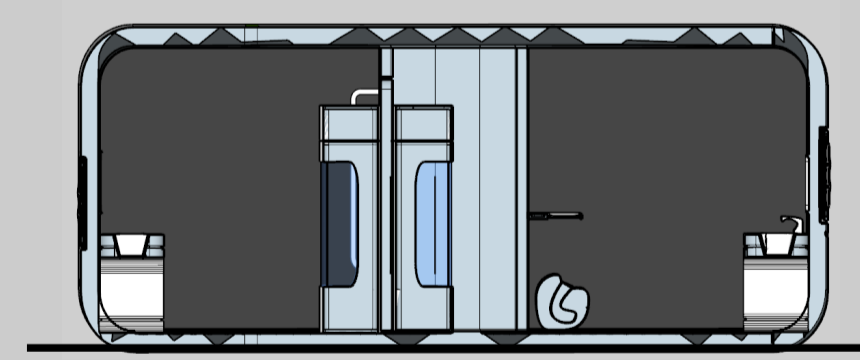
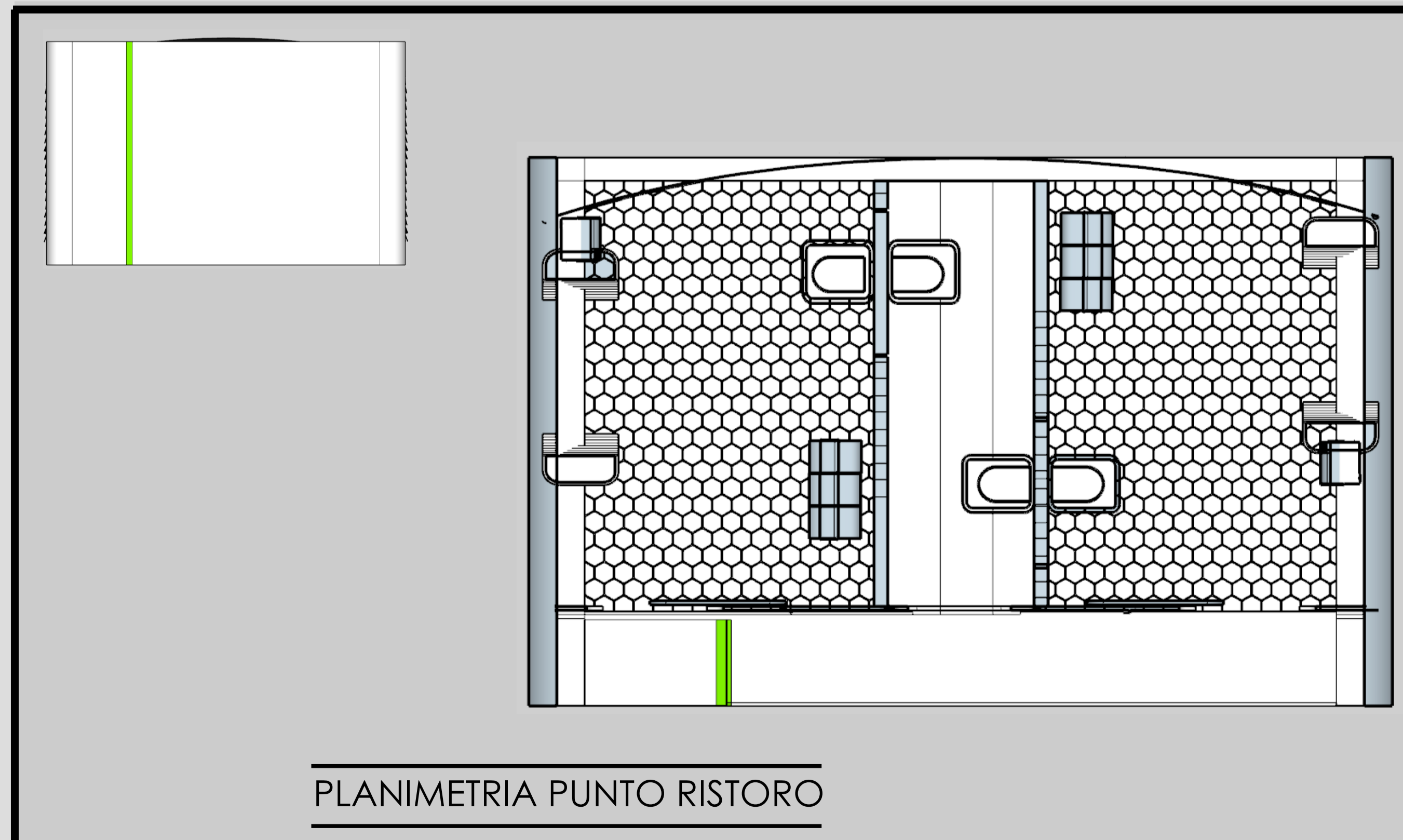
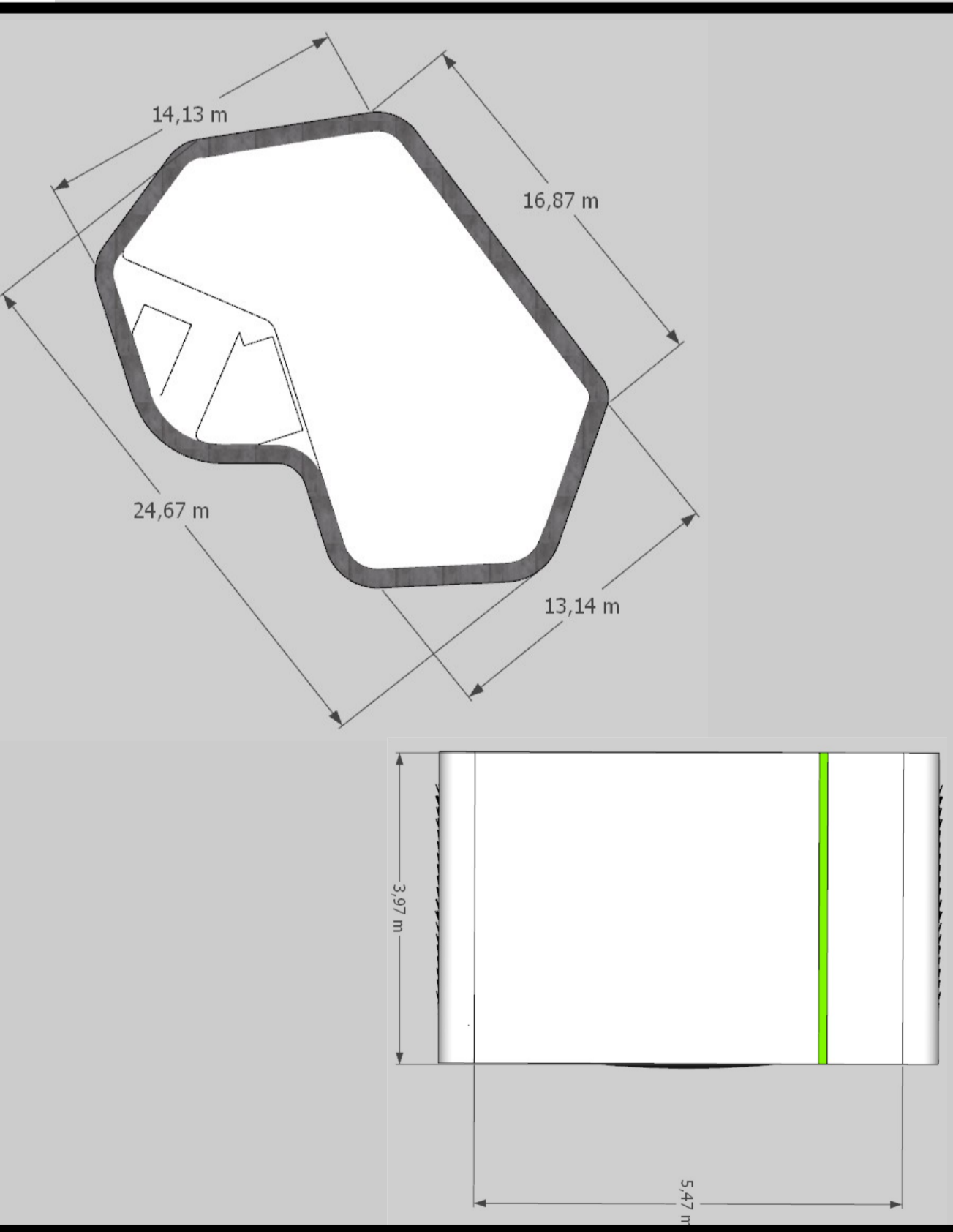
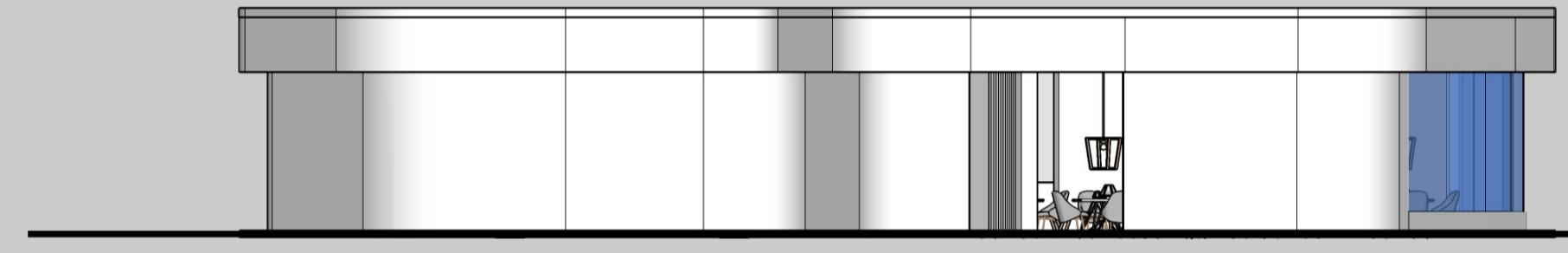
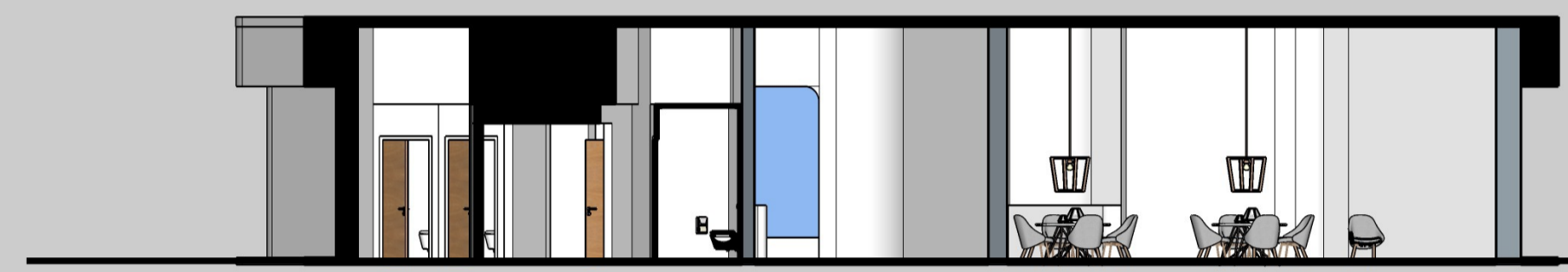
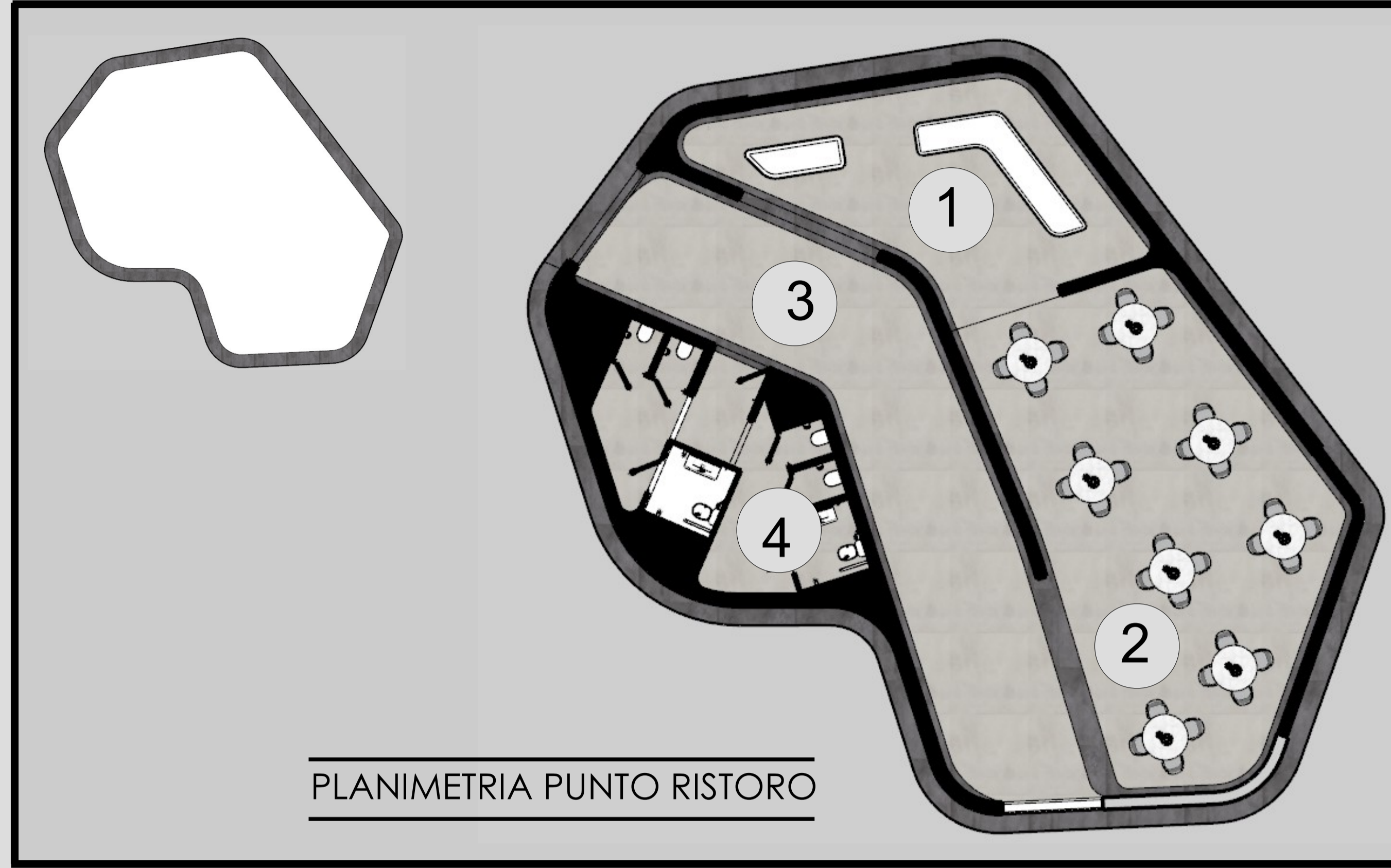

PROGETTO LABORATORI LUDICO RICREATIVI

RENDER PARCO E LABORATORI

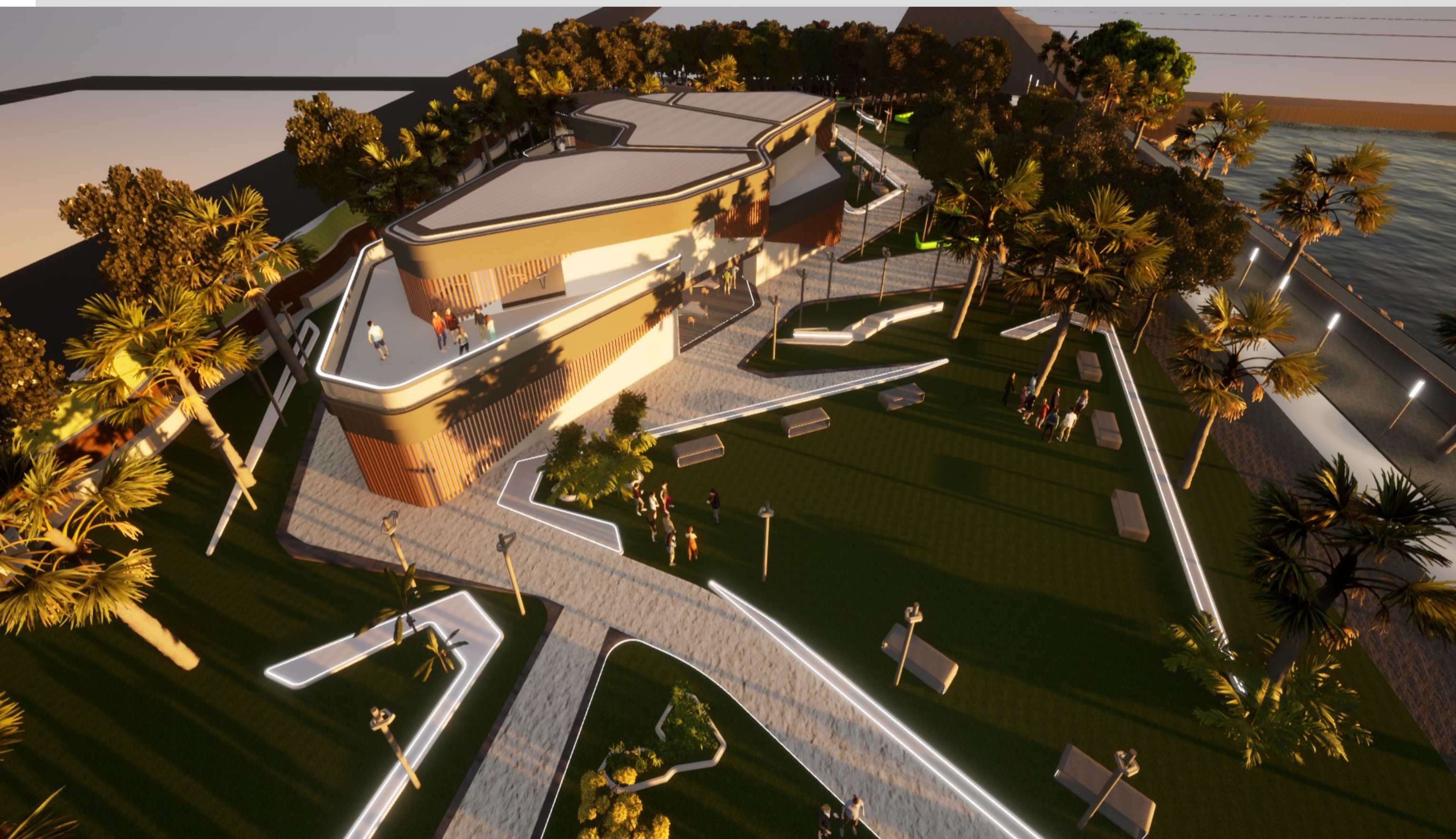

V.1

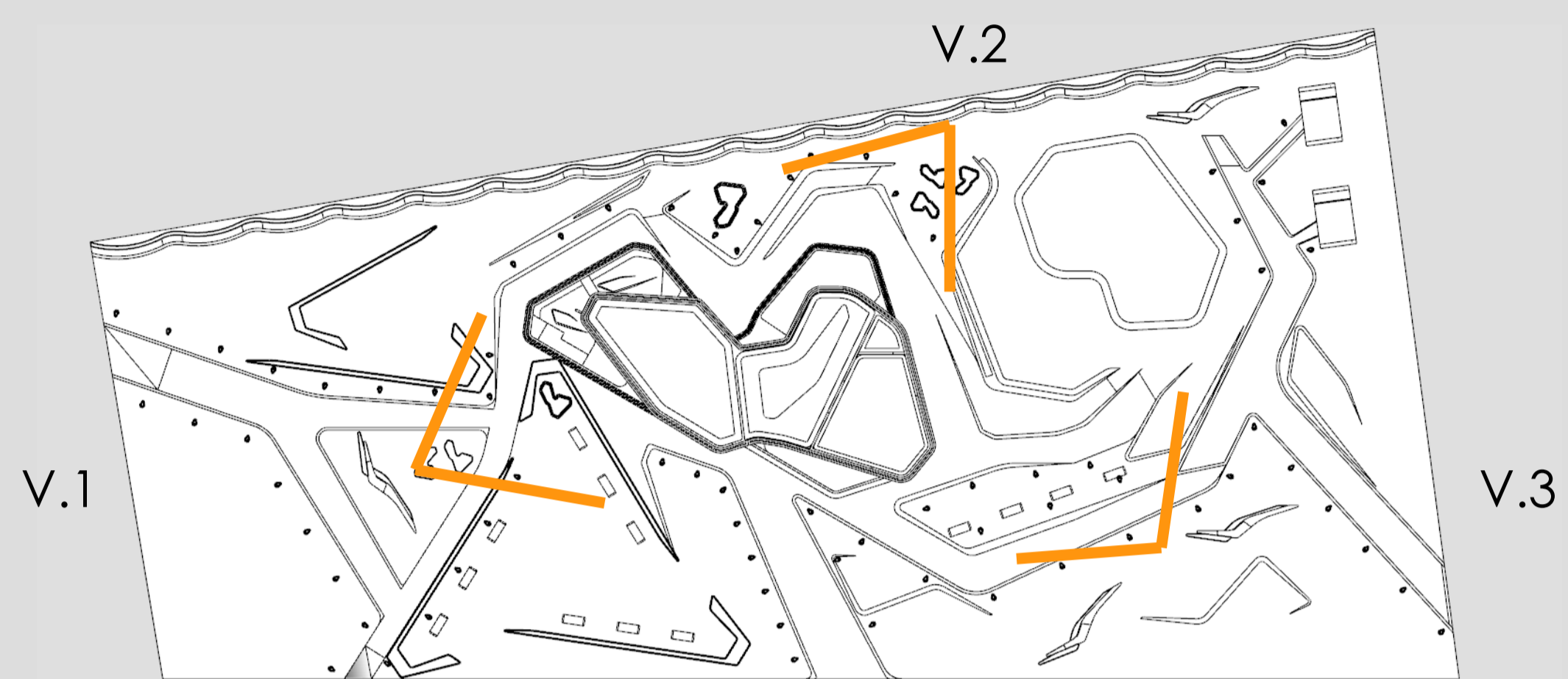

V.2



V.2

PROGETTO LABORATORI LUDICO RICREATIVI

RENDER



V.4



V.5



V.6

